

Lumzeus®



10D

COOL GLAMOR®

To make the magic happen with your face and body !



Non-invasive



Painless



Safe



Effective

The best combination with MFU + SD technology

*MFU : Microfocused Ultrasound

*SD : Synergy Dotting

10D

COOL GLAMOR®

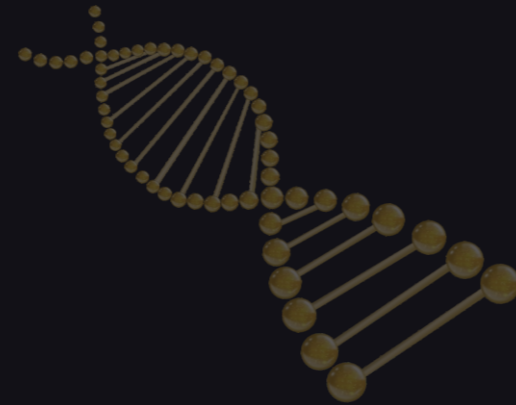

CORE ADVANTAGES



Layered anti-aging

Two types of cartridges with six-depth targets can achieve layered anti-aging effect of SMAS fascia, superficial fascia and dermis.



High comfort

The treatment process with "microfocused ultrasound" technology is gentle, comfortable, safe and effective.



Long-lasting effect

Good effect can be achieved with only one treatment, and can last for more than 3 years.



Cutting-Edge Technology

The best combination with MFU (Microfocused Ultrasound)+ SD (Synergy Dotting) technology.

- ⦿ Maximize the clinical results, minimize the treatment pain and swelling.
- ⦿ Double lifting effects with SD overlapping treatment after linear and dotting procedure.

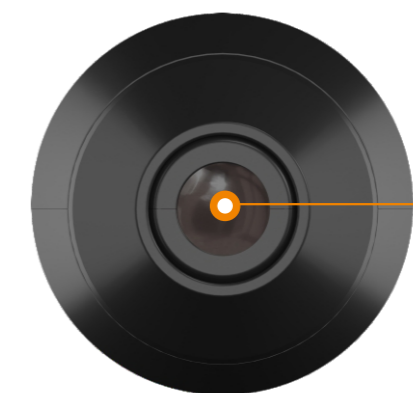

1 Dot MFU

To make the magic happen with your face and body !

Patented safety

FL contact sensor : The cartridge will stop operating to prevent damage when it is not contacted with the skin.

FL movement sensor : The movement sensor prevents consecutive shots in one place.



Patented safety

SD gyro sensor: Use SD gyro sensor to prevent overlapping on the same spot and move forward.

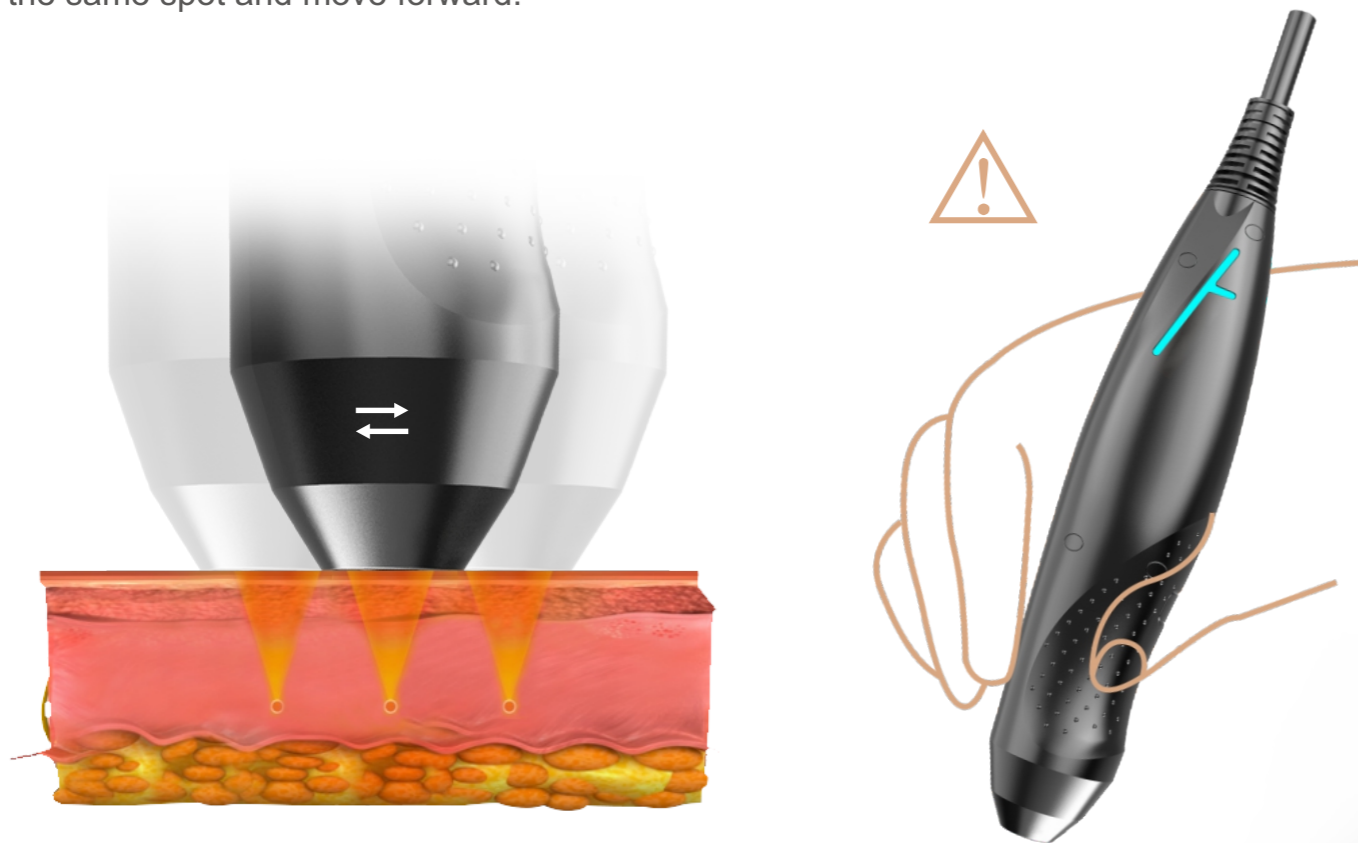

10D

COOL GLAMOR®



Benefits

- 1 Provide new experience and effect.**
The synergy of MFU provide better results.
- 2 Profit making device with new MFU technology and various handpieces.**
High treatment price can be formed based on the synergy of MFU.
Not only skin but also body contouring is possible with the specialized body applicators.
- 3 Shorten procedure time.**
Improved treatment speed with various of applicators is no dead angle in operation.



FL
6types

Various cartridges with different depths to meet customized treatment needs depending on the skin type, treatment area and depth of dermis to subcutaneous fat layer.

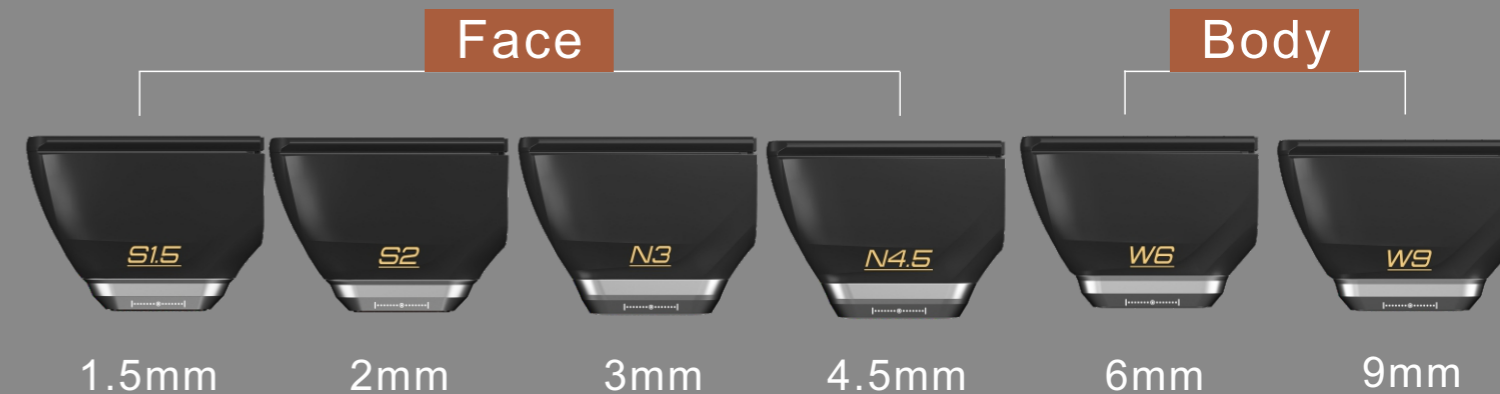

SD
4types

Various cartridges up to 10 types

Customized treatment depending on the skin type, treatment area and depth of dermis to subcutaneous fat layer.

- ⊙ FL(Focused Ultrasound Linear) 6 types : Face 4 types (1.5mm+2.0mm+3.0mm+4.5mm with 7MHZ), Body 2 types (6.0mm+9.0mm with 4MHZ).
- ⊙ SD (Synergy Dotting) 4 types : face 4 types(1.5mm+2.0mm+3.0mm+4.5mm, can adjust the penetration depth manually).

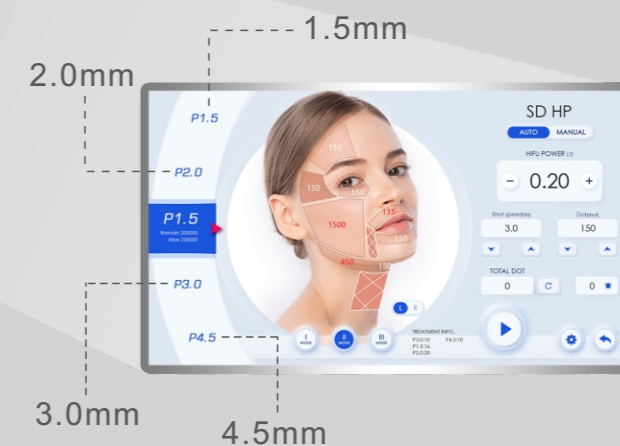
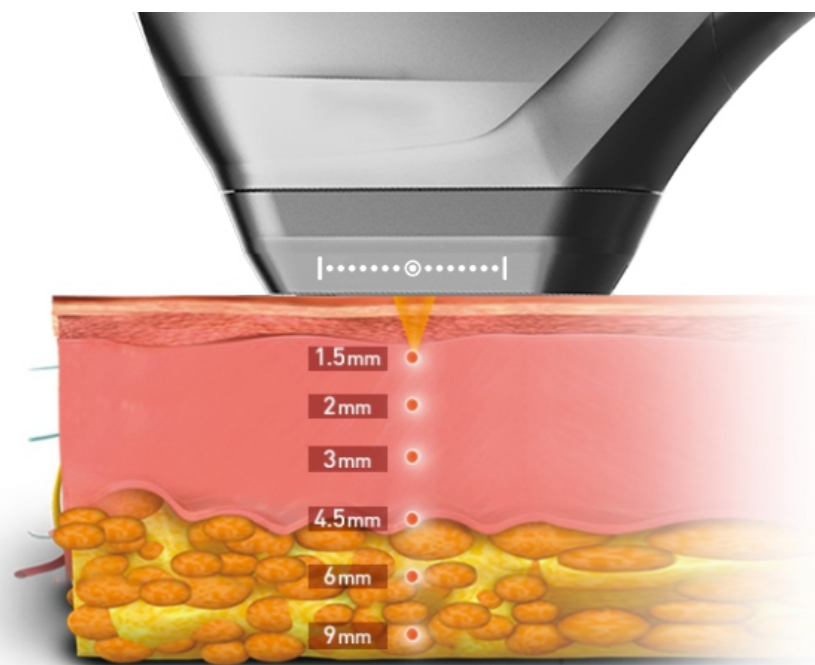

15.6 inch intelligent Android UI

Slim and light cartridges with adjustable penetration depths.

Convenient and safe treatment for curved, narrow areas with better visibility on the treatment spot .



Before & After



Before

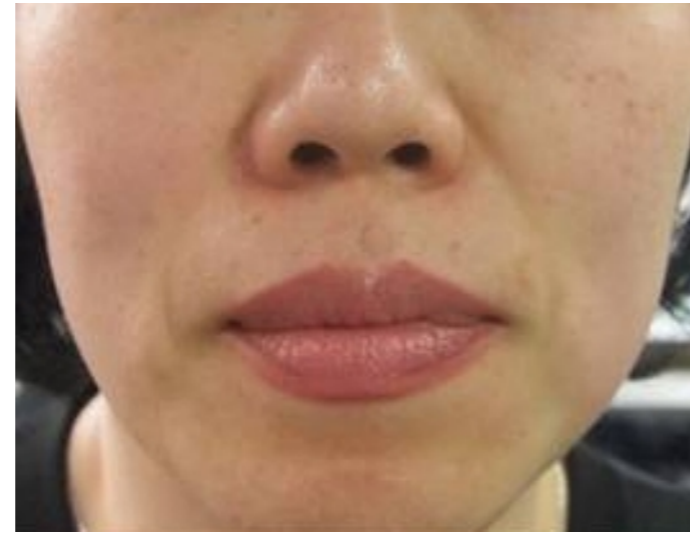

After



Before



After



Before



After



Before



After



Before



After



Before



After